

FINAL PROGRAM

The 35th Meeting of the Scandinavian Sarcoma Group

Malmö

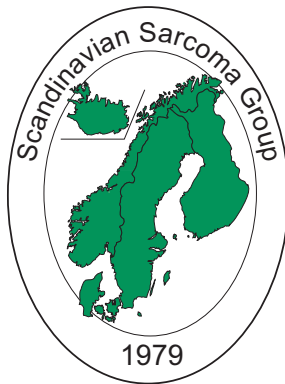

Date: May 4–6, 2011

Place: Malmö Börshus
Skeppsbron 2
211 20 Malmö
Tel: +46 040-699 70 00
Fax: +46 040-699 70 05

Map of conference venue

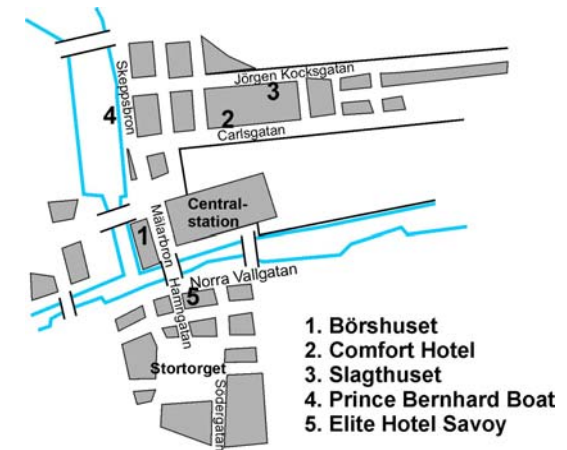

Conference rooms in Börshuset

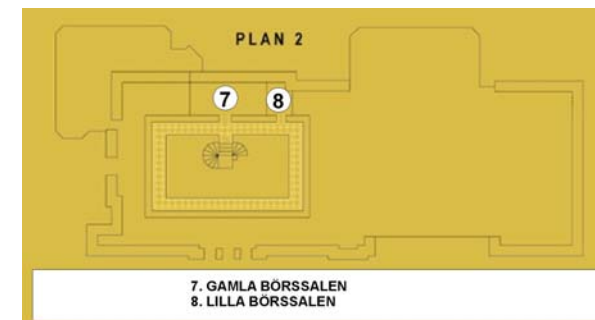
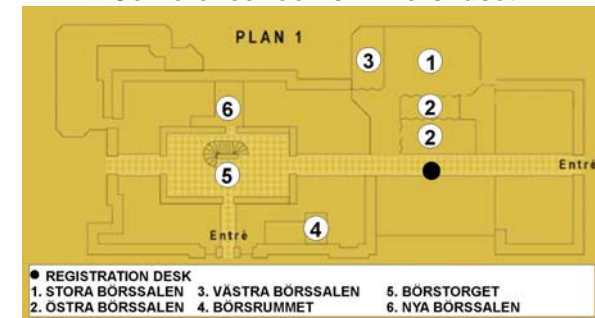

Symposium

Wednesday May 4, 2011

- The Biology of Mesenchymal Tumors
Place: Malmö Börshus
Room: Gamla Börssalen
- 09.30 Registration
Place: Ljugården
- 10.00 Introduction and welcome**
B. Brodin, Dept of Oncology and Pathology, Karolinska Institute, Stockholm
- 10.05–11.50 Session I: SARCOMA GENETICS AND EPIGENETICS**
Chairman: *P. Åman, Lundberg Laboratory for Cancer Research, Gothenburg University*
- 10.05 **Integrated analysis of genetic and epigenetic programs in osteosarcomas**
L. Meza-Zepeda, Dept of Tumor Biology, Norwegian Radium Hospital, Oslo
- 10.50 **Subtype-specific genomic alterations that define new targets for soft-tissue sarcoma therapy**
J. Barretina, Broad Institute, Cambridge Center, MA
- 11.35 **Integrated genomics to uncover mechanisms of malignancy in Ewing's sarcoma**
H. Kovar, Children's Cancer Research Institute, Vienna
- 11.50–12.50 *Lunch*
- 12.50–14.15 Session II: ORIGIN OF MESENCHYMAL TUMORS AND ONCOGENIC MECHANISMS**
Chairman: *O. Myklebost, Norwegian Radium Hospital, Oslo*
- 12.50 **The sarcoma progenitor cell**
I. Stamenkovic, Institute of Pathology, University of Lausanne

- 13.35 **FET oncogenes, effects and mechanisms**
P. Åman, Lundberg Laboratory for Cancer Research, Gothenburg University
- 13.55 **Intranuclear Syndecans. What could be their function?**
K. Dobra, Dept of Laboratory Medicine, Karolinska Institute, Stockholm
- 14.15–14.45 *Coffee break*
- 14.45–16.30 Session III: NEW THERAPEUTIC STRATEGIES FOR SARCOMA**
Chairman: *B. Bjerkehagen, Norwegian Radium Hospital, Oslo*
- 14.45 **Exploiting the cell cycle to improve chemotherapy and protect normal tissues**
S. Lain, Dept of Microbiology and Tumor cell Biology, Karolinska Institute, Stockholm
- 15.05 **Role and targeting of the IFG1 receptor**
O. Larsson, Dept of Pathology and Oncology, Karolinska Institute, Stockholm
- 15.25 **Mutational analysis in GIST – when does it matter?**
H. K. Haugland, Haukeland University Hospital, Bergen
- 15.45 **Exploring tumor differentiating therapies in MSCs and sarcomas**
I. Matushanski, Herbert Irving Comprehensive Cancer Centrum, NY

The symposium is sponsored by:

- Swedish Cancer Foundation
- Swedish Children Cancer Society
- Donations to the Norwegian Radium Hospital, Oslo

SSG Plenary Meeting

Wednesday May 4, 2011

- 15.00–18.00 Registration
Place: Ljusgården
- Poster Exhibition and Exhibition Stands
Room: Östra Börssalen
- 13.00–14.30 SSG Central register meeting
Room: Nya Börssalen
- 15.00–16.30 SSG Board meeting
Room: Nya Börssalen
- 17.00–17.15 Introduction and welcome
Room: Stora Börssalen
K. Sundby Hall, Oslo, O. Brosjö, Stockholm
- 17.15–18.15 L1 Opening lecture: Imatinib in non-GIST solid tumors
Introduction: *M. Eriksson, Lund*
Lecture: *P. Casali, Milan*
Discussion
- 19.00 *Dinner (Slagthuset, Östra salen)*

Thursday May 5, 2011

- 07.00–09.00 *Breakfast*
- 07.30–09.00 Registration
Place: Ljusgården
- 09.00–12.00 Session I – Bone sarcoma**
Room: Stora Börssalen
Chairmen: *S. Smeland, Oslo, L. Hjorth, Lund*
Ongoing and future treatment protocols for osteosarcoma and Ewing's sarcoma
- 09.00 L2 EURAMOS-1, A randomized European/American Osteosarcoma Study
S. Smeland, O. Steen Nielsen, K. Sundby Hall, M. Eriksson, M. Tarkkannen, T. Böhling, L. Hjorth
- 09.20 L3 Update of EUROBOSS; A prospective European study for high-grade bone sarcoma in patients older than 40 years
S. Smeland, M. Eriksson, O. Monge, K. Sundby Hall, H. C. F. Bauer
- 09.40 L4 Euramos II - Ewing sarcoma
K. Sundby Hall, L. Hjorth
- 10.15–12.00 Free presentations**
Chairmen: *O. J. Norum, Oslo, A. Hesla, Stockholm*
- 10.15 L5 Chondrosarcoma: Skip Metastases
A. K. Raymond, N. J. Hilliard, J. E. Madewell, M. T. Deavers, V. O. Lewis, W-L. Wang
- 10.30–11.00 *Coffee break*
- 11.00–12.00 Free presentations cont.**
- 11.00 L6 ABC can easily be treated with polidocanol
O. Brosjö, A. Hesla, H. C. F. Bauer

- 11.10 L7 Integrative analysis of genome-wide genetic and epigenetic changes in human osteosarcomas
S. H. Kresse, H. Rydbeck, H. M. Namløs, A. H. Barragan-Polania, R. Duim, A-M. Cleton-Jansen, O. Myklebost, L. A. Meza-Zepeda
- 11.20 L8 Risk factors among the European postmarketing adult osteosarcoma – Surveillance study cases
B. von Schéele, A. W. Gilsenan, J. Ceberg, E. B. Andrews, D. Masica, C. Blomqvist, T. Alvegård
- 11.30 L9 SSX, a new player in the epigenetic regulation of mesenchymal stem cell differentiation and cancer
B. Wolahan
- 11.40 L10 Postradiation angiosarcoma after breast cancer; high recurrence rate and poor survival despite free surgical margins
J. Seinen, E. Styring, F. Vult von Steyern, A. Rydholmt, E. Pras, A. Suurmeijer, H. Hoekstra
- 11.50 L11 Preoperative chemotherapy in patients undergoing pulmonary resection for metastatic soft tissue sarcoma
H. O. Ohnstad, G. Sæter, I. Taksdal, M. Nenanovic, B. Bjerkehagen, L. H. Jørgensen, K. Sundby Hall
- 12.00–13.00 *Lunch*
- 13.00–14.30 Session II – Lung metastases in osteosarcomas**
Chairmen: *Ø. Bruland, Oslo, P. Jönsson, Lund, M. Geijer, Gothenburg*
- 13.05 L12 Lung Metastases in Osteosarcoma. Diagnostic challenges
D. Vanel, P. Picci, Bologna
- 13.30 L13 Lung metastases in osteosarcoma - oncological challenges - experience from the COSS registry and results of a survey
D. Carrle, S. Bielack, Stuttgart
- 13.55 L14 Single institution based experience
H. Gelderblom, Leiden

- 14.20 L15 Surgical challenges
S. Jordan, London
- 14.45 Discussion
- 15.00–15.30 *Coffee break*
- 15.30–16.15 Poster session**
Chairmen: *C. Blomqvist, Helsinki, C. Trovik, Bergen*
- P1 Outcome for non-operated patients with metastatic spinal cord compression
H. C. F. Bauer, Stockholm
- P2 Multifocal osteosarcoma. A case report.
M. Farhang, C. Björklund, R. Löfvenberg, Umeå
- P3 A case illustrating some diagnostic, oncological and surgical challenges in the management of osteosarcoma lung metastases
K. Sundby Hall, L. Jørgensen, I. Taksdal, B. Bjerkehagen, S. Skjeldal, L. H. Aksnes, J. P. Poulsen, Ø. S. Bruland, Oslo
- P4 Awareness day for sarcomas
S. Granlien, L. Våde, Oslo
- P5 Molecular cytogenetic characterization of a t(1;5)(q43;q33) in a mesenchymal chondrosarcoma
K. B. Nyquist, J. Thorsen, A. Fosså, B. Bjerkehagen, L. Gorunova, S. Heim, F. Micci, Oslo
- P6 Mesenchymal cancer stem cell of sarcoma and the role of EGFR and its ligands
N. Aggerholm-Pedersen, A. Safwat, P. Melgaard, M. Kassem, B. Sandahl Sørensen
- P7 Two fatal cases following total lung irradiation for metastatic bone sarcoma
Ø. S. Bruland, K. Sundby Hall, L. H. Aksnes, I. Taksdal, J. P. Poulsen, Oslo

- P8 Effect of a multimodal high intensity exercise intervention in cancer patients undergoing chemotherapy: randomized controlled trial
L. Adamsen, M. Quist, C. Andersen et al., Copenhagen
- P9 Education and coping course for people treated for sarcoma
M. Klötz, E. Skårsmoen, Oslo
- P10 Prognostic impacts of hypoxic markers in soft tissue sarcoma
E. Smeland, T. K. Kilvaer, S. Sorbye, A. Valkov, S. Andersen, R. M. Bremnes, L-T. Busund, T. Donnem, Tromsø
- P11 Biological function of the metastasis-promoting protein S100A4 in osteosarcoma
K. Boye, I. Grotterød, G. Berge, S. Pettersen, I. J. Bettum, G. M. Mælandsmo, Oslo
- P12 Exposure to possible osteosarcoma risk factors in a US postmarketing osteosarcoma surveillance study
K. D. Midkiff, A. W. Gilsenan, D. Harris, Y. Wu, D. Masica, E. B. Andrews, USA
- P13 Multiple occurrence of dermatofibrosarcoma protuberans, an effect of immunosuppression?
P. Gustavsson, I. Johansson, M. Hansson, R. Löfvenberg, Umeå
- P14 Distinct microRNA expression profiles in imatinib mesylate sensitive and resistant gastrointestinal stromal tumor cells
P. Akçakaya, S. Caramuta, D. M. Özata, J. Åhlen, R. Bränström, C. Larsson, W-O. Lui, Stockholm

16.20–17.15 SSG matters (for members only)

19.00 *Dinner: "Prince Bernard - boat"*

Friday May 6, 2011

07.00–08.30 Breakfast

08.30–10.30 Session III – Abdominal sarcoma

Room: Stora Börssalen

Chairmen: *J. Åhlén, Stockholm, M. Eriksson, Lund*

08.30 L16 Current status and consensus of treatment of abdominal sarcomas
P. Hohenberger, Mannheim

08.55 L17 Selection of patients diagnosed with GIST for adjuvant therapy
H. Joensuu, Helsinki

09.20 Discussion

09.30–10.00 *Coffee break*

10.00–12.00 Session IV – Soft tissue sarcoma

Free presentations

Room: Stora Börssalen

Chairmen: *O. Zaikova, Oslo, O. Steen Nielsen, Århus*

10.00 L18 Efficient referral of soft tissue sarcomas – do simple referral guidelines and an open access lump clinic result in redundant referrals?
E. Styring, N. Veurink, M. Nilbert, A. Rydholm, F. Vult von Steyern

10.05 L19 Simple guidelines and short pathways for efficient referral of patients with soft tissue sarcoma – A study of 100 consecutive patients with tumors of the extremities or the trunk wall
E. Styring, V. Billing, J. Seinen, L. Hartman, M. Nilbert, A. Rydholm, F. Vult von Steyern

10.15 L20 Soft tissue sarcoma of the extremity and trunk wall – nationwide and population-based study from Finland 1998-2001
M. Sampo, M. Rönty, M. Tarkkanen, R. Sankila, E. Tukianen, T. Böhling, C. Blomqvist

- 10.25 L21 Refined diagnosis and prognosis in soft tissue sarcoma.
Summary of a thesis
A. Carneiro
- 10.40 L22 Risk factors of soft tissue sarcoma – a population based case control study covering all cases in the south of Sweden 1988-2009
P. Wagner, T. Alvegård, J. Ranstam, A. Rydholm, F. Vult von Steyern, H. Olsson
- 10.50 Discussion
- 11.00 L23 5-year results from a Scandinavian Sarcoma Group (SSG XIII) on adjuvant chemotherapy combined with accelerated radiotherapy in high-risk soft tissue sarcoma of the extremities and trunk wall
N. L. Jebsen, Ø. S. Bruland, M. Eriksson, J. Engellau, I. Turesson, A. Folin, C. S. Trovik, K. Sundby Hall
- 11.10 L24 SSG XX: A Scandinavian Sarcoma Group treatment protocol for adult patients with high-risk soft tissue sarcoma of the extremities and trunk wall - an update
K. Sundby Hall
- 11.20 L25 Ki-67 antigen and soft tissue sarcomas; new look at an old marker
J. Seinen, M. Jonsson, P. O. Bendahl, E. Rambech, H. Domanski, A. Rydholm, M. Nilbert, A. Carneiro
- 11.30 L26 Reactivation of the p53 tumor suppressor function as therapeutic strategy for soft tissue sarcomas
P. Darcy, W. Maruwge, T. Mc Grath, A. Bates, S. Lain, B. Brodin
- 11.40 L27 Retroperitoneal sarcoma (RPS). A retrospective study in two Scandinavian sarcoma centers
N. L. Jebsen, L. Trovik, A. Nyhus, I. Elde, O. R. Monge, M. Almquist, J. Eide, H. K. Haugland, J. Engellau, K. K. Øvrebø

- 11.50 Discussion
- 12.00–13.00 *Lunch*
- 13.00–16.00 Session V – Joint session with nurses and physiotherapists**
Room: Stora Börssalen
Chairmen: *O. Brosjö, Stockholm, L. Vaade, L. H. Aksnes, Oslo*
- 13.00 L28 Sexuality and body image among teenagers with sarcoma
T. Borg
- 13.25 L29 Cryopreservation of ovary tissue, a possibility for sarcoma patients?
K. Tryde Schmidt
- 14.00 L30 To lose a child to cancer – 449 Swedish parents' experiences
U. Kreicbergs
- 14.30–15.00 *Coffee break*
- 15.00 L31 Rehabilitation (orthopedic surgeon and physiotherapist collaborate) Growing prosthesis in children
O. J. Norum, M. L. Johansen
- 15.30 L32 Hope and despair. Philosophy of life, expectations and optimism in cancer patients and their spouses
J. Winterling
- 15.50 Closing remarks

Program for SSG nurses and physiotherapists

Wednesday May 4, 2011

- 15.00–18.00 Registration
Place: Ljusgården
- Poster Exhibition and Exhibition Stands
Room: Östra Börssalen
- 17.00–17.15 Introduction and welcome
K. Sundby Hall, Oslo, O. Brosjö, Stockholm
Room: Stora Börssalen
- 17.15–18.15 L1 Opening lecture: Imatinib in non-GIST solid tumors
Introduction: *M. Eriksson, Lund*
Lecture: *P. Casali, Milan*
Discussion
- 19.00 *Dinner at Slagthuset (Östra salen)*

Thursday May 5, 2011

- 07.00–09.00 Breakfast & Registration
- 09.00–16.15 Nurses and physiotherapists session**
Room: Gamla Börssalen
- 9.00–09.10 Velkommen!
- 09.10–10.30 Sesjon I – Palliasjon**
Chairmen: *S. Granlien, Oslo, H. Lervisedal, Stockholm*
- 09.10 L33 Omvårdnad av patienter med lungmetastaser
K. Cedermark
- 09.30 L34 Fysioterapi i palliasjonsfasen hos sarkompasienter
H. M. Blegen
- 09.50 L35 Att leva som närstående till någon med cancer - påverkas den egna hälsan?
K. Sjövall
- 10.10 L36 Första året på Nordens första barnhospice
I. Brandrup-Wognensen, A. Edner
- 10.30–11.00 *Coffee break*
- 11.00–14.00 Sesjon II – Trening og aktivitet**
Chairman: *C. Buck, Bergen, H. Blegen, Oslo*
- 11.00 L37 Sjukgymnastisk rehabilitering efter benamputasjon för sarkom
A. Rahimic
- 11.30 L38 Lydiagården - centrum för cancerrehabilitering
M. Svensson
- 12.00–13.00 *Lunch*

13.00 L39 Kropp og kreft
K. Bloomquist

13.45-15.00 ÅRSMÖTE

15.00–15.30 *Coffee break*

15.30-16.15 Poster session
 Room: Stora Börssalen

19.00 *Dinner: The Restaurant Boat Prince Bernhard*

Friday May 6, 2011

07.00–08.30 *Breakfast*

08.30–12.00 Sesjon III – Komplikasjoner etter sarkombehandling
 Chairmen: *L. Våde, Oslo, I. Johansson, Umeå*
 Room: Gamla börssalen

08.30 L40 Undertrycks behandling av svårläktasår - praktisk erfaring
C. Bernhardsson, M. Lundsten

09.00 L41 Vacuumbehandling/NPWT-kliniske retningslinjer
S. Green

09.15 L42 Utprøvede behandling ved mucositt etter MTX
S. Næss

09.25 L43 Forebygging og behandling av illamående hos barn som får
 kemoterapi
I. Colberger Rudbäck

09.45 L44 Starts strong – Lasts long
B. Petersson

10.00–10.30 *Coffee break*

10.30 L45 Kan manuell myofasciell behandling anvendes til pasienter med
 sarkom? Teori
K. Tørsleff

11.15 L46 Kan manuell myofasciell behandling anvendes til pasienter med
 sarkom? Praksis
K. Tørsleff

12.00–13.00 *Lunch*

- 13.00–16.00** **Session V – Joint session**
Room: Stora Börssalen
Chairmen: *O. Brosjö, Stockholm, L. Vaade, L. H. Aksnes, Oslo*
- 13.00 L28 Sexuality and body image among teenagers with sarcoma
T. Borg
- 13.25 L29 Cryopreservation of ovary tissue, a possibility for sarcoma
patients?
K. Tryde Schmidt
- 14.00 L30 To lose a child to cancer – 449 Swedish parents’ experiences
U. Kreichbergs
- 14.30–15.00 *Coffee break*
- 15.00 L31 Rehabilitation (orthopedic surgeon and physiotherapist
collaborate) Growing prosthesis in children
O. J. Norum, M. L. Johansen
- 15.30 L32 Hope and despair. Philosophy of life, expectations and optimism
in cancer patients and their spouses
J. Winterling
- 15.50 Closing remarks